

YELLOW WOOD DRIVE
WATER & SEWER IN ST R/W

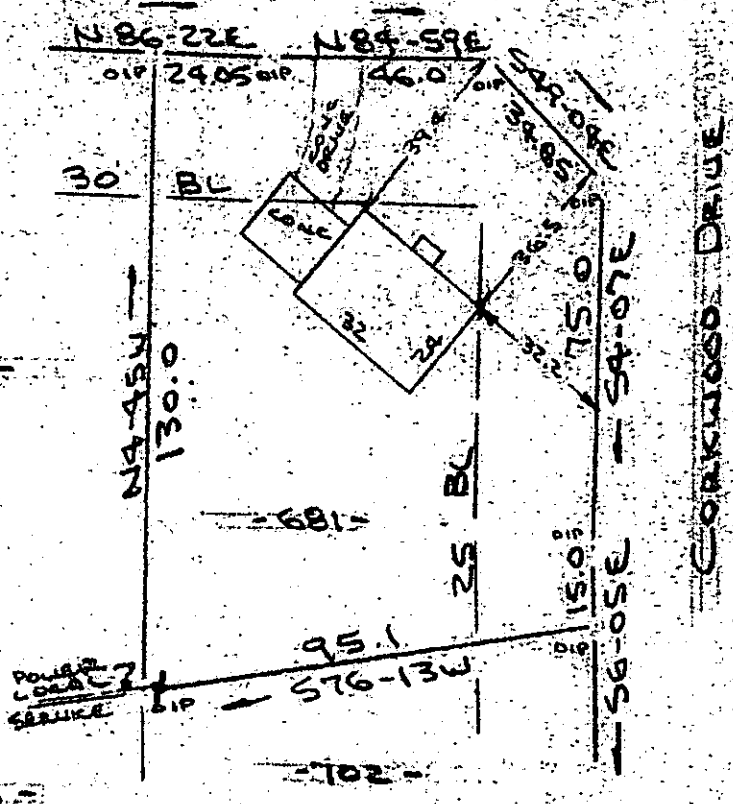

FILED
GREENVILLE CO., S.C.
OCT 31 11 49 AM '85
DONNIE S. TANKERSLEY
R.M.C.

Note: Improvements on this lot are not in a flood hazard area.

Note: 5' drainage & utility easement each side all side and rear lot lines.

PROPERTY OF
GARY D. ADKINS & JAMIE L. ADKINS

SIMPSONVILLE S.C.
SCALE 1"=40' 29 OCT 1985



This is to certify that on the 29th day of October, 1985, I surveyed the property shown on this plat, being known as lot 681 on plat of Sheet 2 of 2 WESTWOOD SECTION VI and recorded in the RMC Office Greenville County, S. C., in Plat Book "5 - P" at Page 35; and that the property lines, walls and buildings are as shown hereon, and that the walls and buildings located on said lot do not encroach or project on adjacent street or property, and that no adjacent walls or buildings encroach or project on said premises, and no power lines cross this property except as shown hereon.

15154

12-C-69

R. B. Bruce

OCT 31 1985

R. B. Bruce, RLS # 1992

CAROLINA SURVEYING CO.
112 Manly St.
Greenville, S. C.

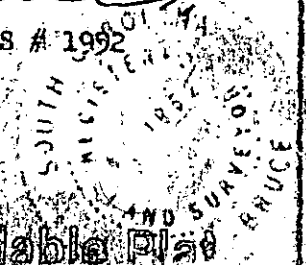

Recordable Plat

0002 1002